



# Residences

at

E S T A T E

# 361

APARTMENT  
LAYOUT PLANS





# 3 Bedroom

Residences 4 & 5

Total area 3043 ft<sup>2</sup> | 283 m<sup>2</sup>

RERA carpet area: 1742 ft<sup>2</sup> | 162 m<sup>2</sup>

Exclusive area: 2464 ft<sup>2</sup> | 229 m<sup>2</sup>

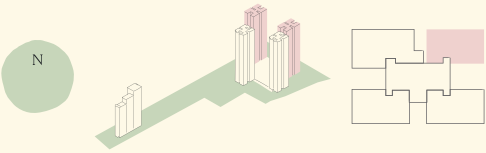

1

**Entry foyer**  
5' 11" x 7' 1"

2

**Living & dining room**  
14' 9" x 23' 10"

3

**Kitchen**  
8' 8" x 18' 5"

4

**Powder room**  
5' 7" x 5' 7"

5

**Master bedroom**  
16' 11" x 12' 0"

6

**Master bathroom**  
9' 11" x 7' 1"

7

**Master walk-in closet**  
7' 7" x 5' 7"

8

**Bedroom 1**  
12' 0" x 15' 7"

9

**Bathroom 1**  
5' 5" x 9' 0"

10

**Walk-in closet 1**  
6' 1" x 4' 11"

11

**Bedroom 2**  
12' 0" x 13' 0"

12

**Bathroom 2**  
9' 0" x 6' 9"

13

**Staff & storage room**  
12' 2" x 8' 3"

14

**Staff & storage bathroom**  
5' 11" x 5' 3"

15

**Wraparound deck**  
LIVING & DINING:  
8' 4" wide  
BEDROOMS:  
4' 11" – 5' 11" wide

1 m<sup>2</sup> = 10.7639 ft<sup>2</sup>

Total area shall mean the area after loading of other constructed areas including the exclusive balcony areas and constructed common areas over the carpet area of a unit/apartment which is duly mentioned in the layout plan of the unit/apartment. Exclusive area consists of carpet area and balcony areas for exclusive use of the allottee.

# 3 Bedroom (A)

Residences 4 & 5

Total area: 2693 ft<sup>2</sup> | 250 m<sup>2</sup>

RERA carpet area: 1449 ft<sup>2</sup> | 135 m<sup>2</sup>

Exclusive area: 1961 ft<sup>2</sup> | 182 m<sup>2</sup>

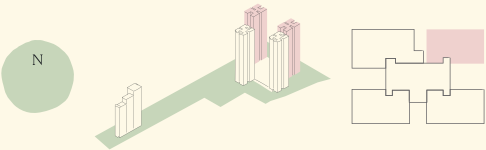

1

**Entry foyer**  
5' 11" x 7' 1"

2

**Living & dining room**  
14' 9" x 23' 10"

3

**Kitchen**  
7' 5" x 12' 8"

4

**Master bedroom**  
12' 0" x 15' 7"

5

**Master bathroom**  
5' 5" x 9' 0"

6

**Master walk-in closet**  
6' 0" x 4' 11"

7

**Bedroom 1**  
15' 9" x 12' 0"

8

**Bathroom 1**  
5' 1" x 13' 0"

9

**Bedroom 2**  
12' 0" x 13' 0"

10

**Bathroom 2**  
9' 0" x 6' 9"

11

**Wraparound deck**

LIVING & DINING:  
8' 4" wide  
BEDROOMS:  
4' 11" – 5' 11" wide

12

**Refuge terrace**  
516.13 sq. ft.

1 m<sup>2</sup> = 10.7639 ft<sup>2</sup>

Total area shall mean the area after loading of other constructed areas including the exclusive balcony areas and constructed common areas over the carpet area of a unit/apartment which is duly mentioned in the layout plan of the unit/apartment. Exclusive area consists of carpet area and balcony areas for exclusive use of the allottee.



# 4 Bedroom

Residences 4 & 5

Total area: 4082 ft<sup>2</sup> | 379 m<sup>2</sup>

RERA carpet area: 2196 ft<sup>2</sup> | 204 m<sup>2</sup>

Exclusive area: 3001 ft<sup>2</sup> | 279 m<sup>2</sup>

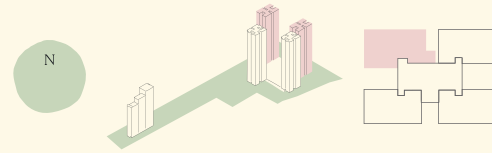

- |  |  |  |  |  |  |
|--|--|--|--|--|--|
| 1<br>Entry foyer<br>9' 2" x 6' 1"            | 2<br>Living & dining room<br>15' 9" x 24' 9" | 3<br>Kitchen<br>18' 7" x 9' 8"               | 4<br>Powder room<br>5' 7" x 4' 7"                | 5<br>Master bedroom<br>13' 9" x 17' 3"   | 6<br>Master bathroom<br>10' 0" x 7' 5" |
| 7<br>Master walk-in closet<br>10' 0" x 5' 7" | 8<br>Bedroom 1<br>12' 0" x 15' 7"            | 9<br>Bathroom 1<br>5' 5" x 9' 0"             | 10<br>Walk-in closet 1<br>6' 1" x 4' 11"         | 11<br>Bedroom 2<br>12' 4" x 13' 0"   | 12<br>Bathroom 2<br>9' 0" x 6' 9"      |
| 13<br>Bedroom 3<br>12' 6" x 14' 3"           | 14<br>Bathroom 3<br>9' 0" x 5' 5"            | 15<br>Staff & storage room<br>10' 6" x 8' 5" | 16<br>Staff & storage bathroom<br>6' 11" x 5' 0" | 17<br>Wraparound deck<br>LIVING & DINING:<br>8' 4" wide<br>BEDROOMS:<br>4' 11" – 5' 11" wide |  |

1 m<sup>2</sup> = 10.7639 ft<sup>2</sup>

Total area shall mean the area after loading of other constructed areas including the exclusive balcony areas and constructed common areas over the carpet area of a unit/apartment which is duly mentioned in the layout plan of the unit/apartment. Exclusive area consists of carpet area and balcony areas for exclusive use of the allottee.

# Sky Villa 1

LOWER LEVEL

Residences 4 & 5

Total area: 6076 ft<sup>2</sup> | 565 m<sup>2</sup>

RERA carpet area: 3269 ft<sup>2</sup> | 304 m<sup>2</sup>

Exclusive area: 4155 ft<sup>2</sup> | 386 m<sup>2</sup>

Terrace area: 2581 ft<sup>2</sup> | 240 m<sup>2</sup>

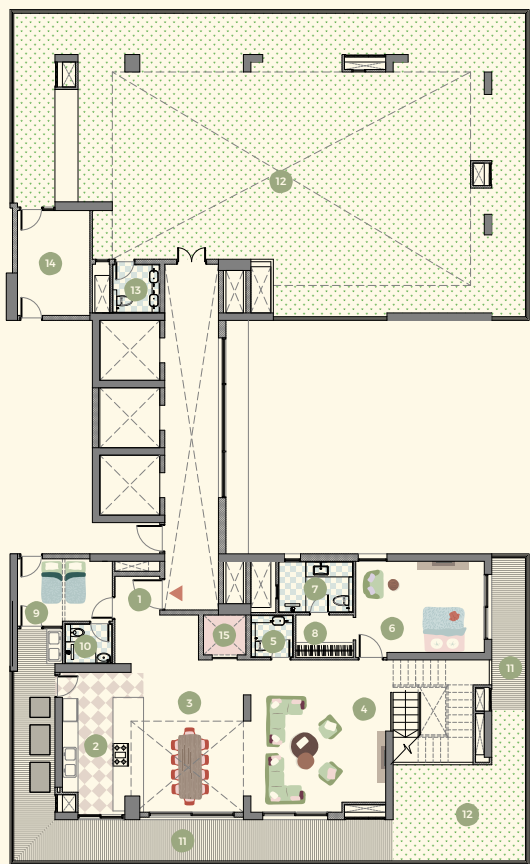
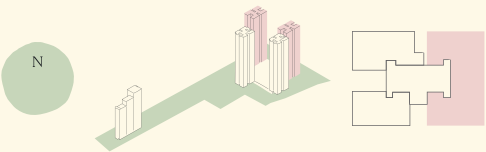

1

**Entry foyer**  
5' 11" x 5' 1"

2

**Kitchen**  
9' 0" x 18' 9"

3

**Double-height dining room**  
14' 9" x 15' 5"

4

**Living room**  
17' 9" x 15' 5"

5

**Powder room 1**  
5' 7" x 5' 7"

6

**Bedroom 1**  
16' 11" x 12' 0"

7

**Bathroom 1**  
9' 10" x 6' 9"

8

**Walk-in closet 1**  
7' 7" x 5' 7"

9

**Staff & storage room**  
12' 6" x 8' 2"

10

**Staff & storage bathroom**  
6' 3" x 5' 3"

11

**Wraparound deck**  
4' 11" – 5' 11" wide

12

**Green terrace**

13

**Powder room 2**  
6' 3" x 6' 5"

14

**Storage room for terrace**  
9' 6" x 13' 9"

15

**Private elevator**  
5' 7" x 5' 3"

1 m<sup>2</sup> = 10.7639 ft<sup>2</sup>

Total area shall mean the area after loading of other constructed areas including the exclusive balcony areas and constructed common areas over the carpet area of a unit/apartment which is duly mentioned in the layout plan of the unit/apartment. Exclusive area consists of carpet area and balcony areas for exclusive use of the allottee.

# Sky Villa 1

UPPER LEVEL

Residences 4 & 5

Total area: 6076 ft<sup>2</sup> | 565 m<sup>2</sup>

RERA carpet area: 3269 ft<sup>2</sup> | 304 m<sup>2</sup>

Exclusive area: 4155 ft<sup>2</sup> | 386 m<sup>2</sup>

Terrace area: 2581 ft<sup>2</sup> | 240 m<sup>2</sup>

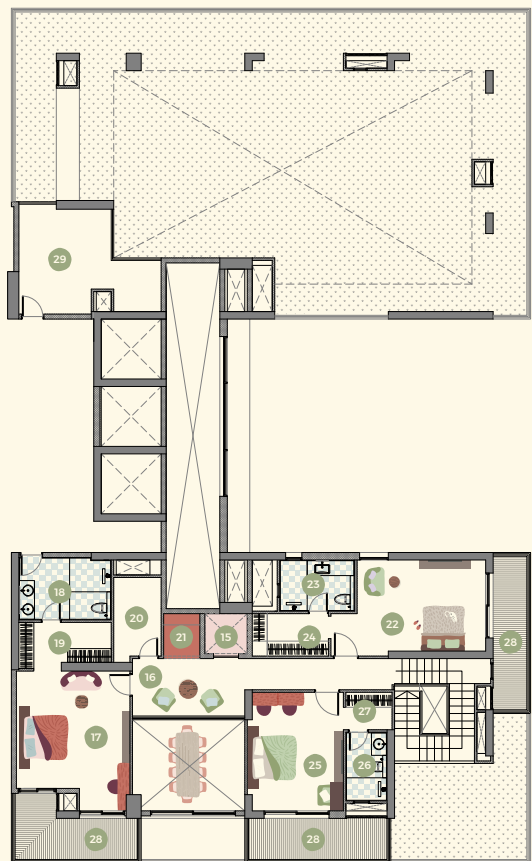
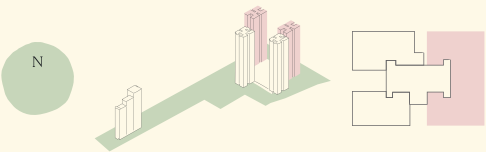

15

**Private elevator**

5' 7" x 5' 3"

16

**Family lounge**

14' 9" x 7' 7"

17

**Master bedroom**

14' 11" x 15' 5"

18

**Master bathroom**

12' 2" x 8' 3"

19

**Master walk-in closet**

12' 2" x 5' 3"

20

**Pantry**

6' 3" x 11' 2"

21

**Puja niche**

4' 9" x 5' 7"

22

**Junior bedroom**

16' 11" x 12' 0"

23

**Junior bathroom**

9' 10" x 6' 9"

24

**Junior walk-in closet**

10' 0" x 5' 7"

25

**Bedroom 4**

12' 8" x 15' 7"

26

**Bathroom 4**

5' 5" x 9' 0"

27

**Walk-in closet 4**

6' 1" x 4' 11"

28

**Wraparound deck**

4' 11" – 5' 11" wide

29

**Terrace**

18' 9" x 13' 9"

1 m<sup>2</sup> = 10.7639 ft<sup>2</sup>

Total area shall mean the area after loading of other constructed areas including the exclusive balcony areas and constructed common areas over the carpet area of a unit/apartment which is duly mentioned in the layout plan of the unit/apartment. Exclusive area consists of carpet area and balcony areas for exclusive use of the allottee.

# Sky Villa 2 LOWER LEVEL

Residences 4 & 5

Total area: 7535 ft<sup>2</sup> | 700 m<sup>2</sup>

RERA carpet area: 4054 ft<sup>2</sup> | 376 m<sup>2</sup>

Exclusive area: 5184 ft<sup>2</sup> | 482 m<sup>2</sup>

Terrace area: 2563 ft<sup>2</sup> | 238 m<sup>2</sup>

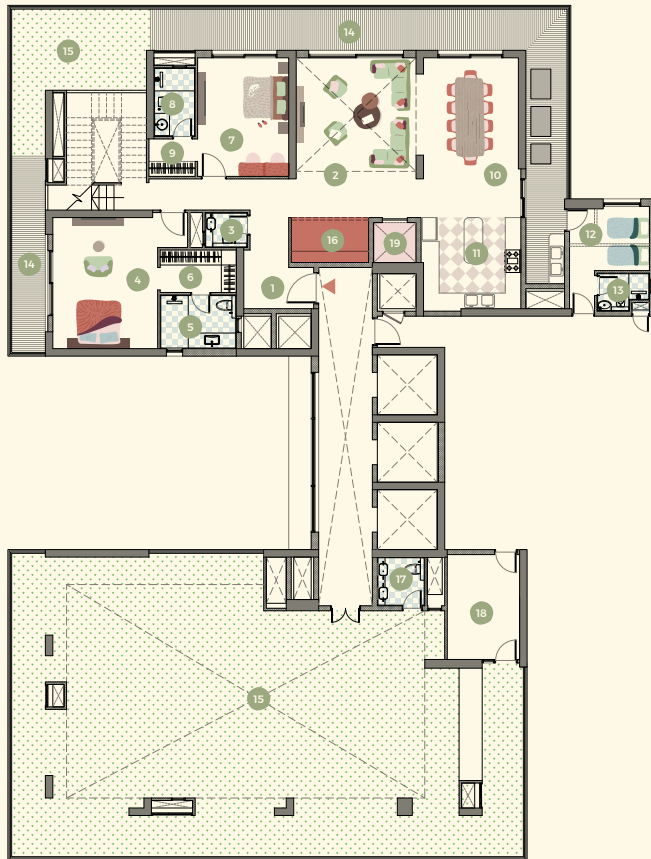
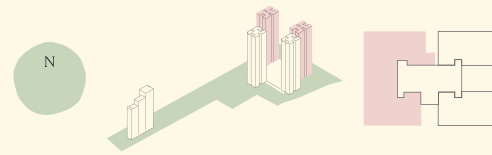

- |  |  |   |   |  |  |
|--|--|---|---|--|--|
| <b>1</b><br><b>Entry foyer</b><br>9' 2" x 5' 5"                    | <b>2</b><br><b>Double-height living room</b><br>15' 9" x 15' 11" | <b>3</b><br><b>Powder room 1</b><br>5' 7" x 4' 7"     | <b>4</b><br><b>Bedroom 1</b><br>13' 9" x 17' 3"     | <b>5</b><br><b>Bathroom 1</b><br>10' 0" x 7' 1"    | <b>6</b><br><b>Walk-in closet 1</b><br>10' 0" x 5' 7"          |
| <b>7</b><br><b>Bedroom 2</b><br>12' 0" x 15' 7"                    | <b>8</b><br><b>Bathroom 2</b><br>5' 5" x 9' 0"                   | <b>9</b><br><b>Walk-in closet 2</b><br>6' 1" x 4' 11" | <b>10</b><br><b>Dining room</b><br>12' 6" x 15' 11" | <b>11</b><br><b>Kitchen</b><br>12' 10" x 12' 4"    | <b>12</b><br><b>Staff &amp; storage room</b><br>10' 6" x 8' 5" |
| <b>13</b><br><b>Staff &amp; storage bathroom</b><br>6' 11" - 5' 0" | <b>14</b><br><b>Wraparound deck</b><br>4' 11" - 5' 11" wide      | <b>15</b><br><b>Green terrace</b>                     | <b>16</b><br><b>Puja niche</b><br>10' 2" x 5' 11"   | <b>17</b><br><b>Powder room 2</b><br>6' 3" x 6' 5" | <b>18</b><br><b>Storage room for terrace</b><br>9' 6" x 13' 9" |
| <b>19</b><br><b>Private elevator</b><br>5' 7" x 5' 3"              |  |   |   |  |  |

1 m<sup>2</sup> = 10.7639 ft<sup>2</sup>

Total area shall mean the area after loading of other constructed areas including the exclusive balcony areas and constructed common areas over the carpet area of a unit/apartment which is duly mentioned in the layout plan of the unit/apartment. Exclusive area consists of carpet area and balcony areas for exclusive use of the allottee.

# Sky Villa 2

UPPER LEVEL

Residences 4 & 5

Total area: 7535 ft<sup>2</sup> | 700 m<sup>2</sup>

RERA carpet area: 4054 ft<sup>2</sup> | 376 m<sup>2</sup>

Exclusive area: 5184 ft<sup>2</sup> | 482 m<sup>2</sup>

Terrace area: 2563 ft<sup>2</sup> | 238 m<sup>2</sup>

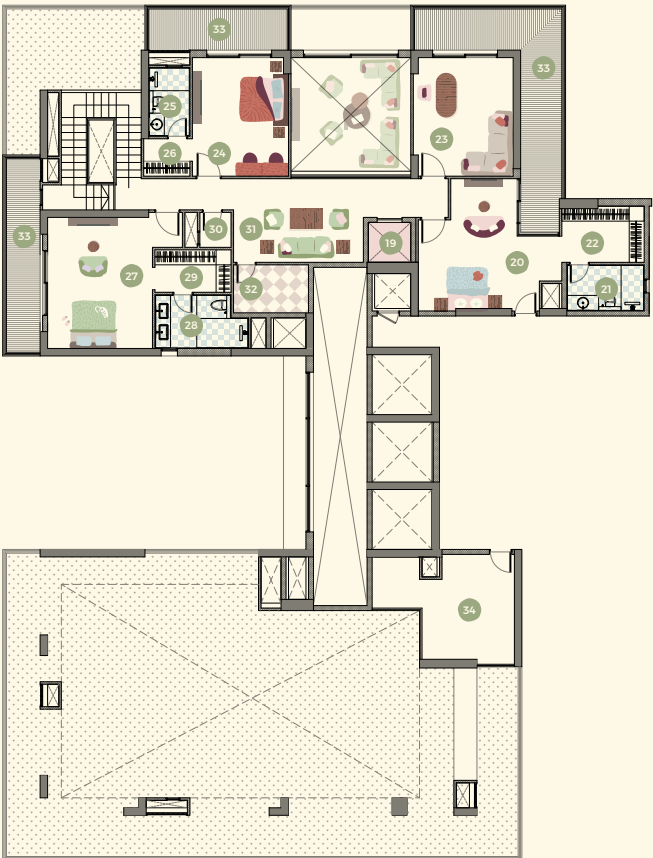
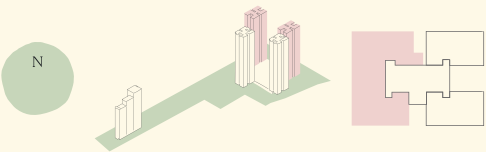

19

**Private elevator**  
5' 7" x 5' 3"

20

**Master bedroom**  
18' 10" x 17' 1"

21

**Master bathroom**  
10' 2" x 6' 1"

22

**Master walk-in closet**  
10' 10" x 7' 5"

23

**Study**  
13' 2" x 15' 7"

24

**Bedroom 4**  
12' 8" x 15' 7"

25

**Bathroom 4**  
5' 5" x 9' 0"

26

**Walk-in closet 4**  
6' 1" x 4' 11"

27

**Bedroom 5**  
13' 9" x 17' 3"

28

**Bathroom 5**  
12' 4" x 7' 1"

29

**Walk-in closet 5**  
10' 0" x 5' 7"

30

**Storage room**  
4' 1" x 4' 7"

31

**Family lounge**  
17' 1" x 11' 0"

32

**Pantry**  
9' 10" x 6' 4"

33

**Wraparound deck**  
4' 11" - 5' 11" wide

34

**Terrace**  
18' 9" x 14' 9"

1 m<sup>2</sup> = 10.7639 ft<sup>2</sup>

Total area shall mean the area after loading of other constructed areas including the exclusive balcony areas and constructed common areas over the carpet area of a unit/apartment which is duly mentioned in the layout plan of the unit/apartment. Exclusive area consists of carpet area and balcony areas for exclusive use of the allottee.



# ESTATE 361



Discover a new way to LiveWell

AT [WWW.MAXESTATES.IN](http://WWW.MAXESTATES.IN)

OR CALL US ON + 91 8860361361

## Max Estates Gurgaon Two Limited

CIN: U68100DL2024PLC424818

Registered office: Max House, Kh No 335/2, 355/18,337, and 1511/339, Okhla Industrial Estate, New Delhi- 110020, India

Corporate office: Max Towers, L-20, C-001/A/1, Sector-16B, Gautam Buddha Nagar, Noida- 201301, UP, India

HARERA Website: <https://haryanarera.gov.in> | HARERA Registration no.: RC/REP/HARERA/GGM/1012/744/2025/115

Email: [crm.estate361@maxestates.in](mailto:crm.estate361@maxestates.in) | Phone no.: +91 8860361361

Max Estates Limited (CIN no. U70200PB2016PLC040200) is having its corporate office at Max Towers, L-20, C-001/A/1, Sector-16B, Noida, Gautam Buddha Nagar, Noida UP 201301 & Registered office at Max House, 1, Dr. Jha Marg, Okhla Phase 3, Opp. Okhla Railway Station, Okhla Industrial Estate, New Delhi 110020. Max Estates Ltd. is the promoter of Max Estates Gurgaon Two Ltd.

This is not an offer, an invitation to offer and/or commitment of any nature. The images include artistic impressions and stock images. The details of Project, Apartment/ Unit including but not limited to designs, dimensions, cost, facilities, plans, images, specifications, furniture, accessories, paintings, items, electronic goods, additional fittings/fixtures, decorative items, are only indicative in nature and are only for the purpose of illustrating/indicating a possible layout and may not form part of the standard specifications/ amenities/services to be provided in the Project, Apartment/ Unit. Intending buyers are advised to use their discretion in relying on the information/amenities described/shown therein. All specifications of the Project, Apartment/ Unit shall be as per the documents/information uploaded by the company on the website of HARERA and the agreement between the parties.

1 Sq. Mtr. is equal to 10.76 Sq.ft. 1 Acre is equal to 4046.86 Sq. Mt.

